



Procurement Unit

REQUEST FOR QUOTATION (RFQ) No. 489-2019

The Tarlac State University (TSU), through its Bids and Awards Committee (BAC) and Procurement Unit, will undertake an **Alternative Method of Procurement through Negotiated Procurement** for the items stated below, in accordance with Section **53.9 Small Value Procurement of the Revised Implementing Rules and Regulations of Republic Act. No. 9184**.

The TSU hereinafter referred to as "the Buyer", now requests submission of a price quotation for the subject below:

Job Order No.	DESCRIPTION/PARTICULARS	APPROVED BUDGET FOR THE CONTRACT (ABC) inclusive of VAT
INFRA 018-08-19	LABOR AND MATERIALS: CONSTRUCTION OF LIGHT POST AT CET FAÇADE	82,974.95
<i>Purpose: LABOR AND MATERIALS: CONSTRUCTION OF LIGHT POST AT CET FAÇADE</i>		

PhilGeps Posting: Active Date: 8/10/19 Category: Civil works
 Closing Date: 8/14/19 Reference No.: 6387233

Interested suppliers are required to submit the following documents:

- Valid and Current Mayor's / Business Permit
- Latest Income / Business Tax Return
- Proof of PhilGeps Registration
- Omnibus Sworn Statement
- Brochure, if applicable

TSU Condition of Sale:

- Delivery Schedule: 30 calendar days from receipt of approved PO/NTP
- Bid Validity: 120 calendar days from submission of bids
- Delivery Site: Supply and Property Management Unit, Tarlac State University
(045) 606-8159 / (045) 982-2605
- Warranty shall be for a period minimum of three (3) months of expandable supplies, or a minimum of one (1) year for non-expandable/services.
supplies/equipment after acceptance by the procuring entity of the delivered supplies/equipment/services.

Award of contract shall be made to the bidder with the lowest quotation for the subject goods which comply with the minimum technical specifications and other terms and conditions stated herein.

Any alteration, erasures, or overwriting shall be valid only if they are signed or initialed by the bidder Any alteration, erasures, or overwriting shall be valid only if they are signed or initialed by the bidder or his/her duly authorized representative.

Submission of duly signed Price Quotation Form (Attachment 1) and eligibility documents is not later than 8/14/19 at the Procurement Unit, Admin Building Tarlac State University, Tarlac City. Open submission may be done manually or through email at javy_carlos@yahoo.com / julietelaineacuna@yahoo.com

The penalty for late deliveries is one tenth (1/10) of one (1) percent of the cost of the underperformed portion for every day of delay. The maximum deduction shall be ten percent (10%) of the contract price. Once the cumulative amount of liquidated damages reaches ten (10%) percent of the contract price, the procuring entity shall rescind the contract without prejudice to other courses of action and remedies open to it.

The TSU reserves the right to reject any and all bids, declare a failure of bidding, or not award the contract in accordance with Section 41 of R.A 9184 and its IRR, without thereby incurring any liability to the affected bidder or bidders.

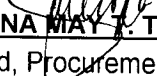
ELENA MAY T. TEOFILO
 Head, Procurement Unit

PRICE QUOTATION

Date. : 2/8/19
 RFQ No. : 489-2019
 PR/JO No. : INFRA 018-08-19

The Bids and Awards Committee
 c/o Procurement Unit
 TSU, Tarlac City
 (045) 982 -4630 / (045) 606 -8157

Sir / Madam:

After having carefully read and accepted the terms and conditions in the Request for Quotation, hereunder is our price quotation for the item/s identified below:

ITEM NO.	UNIT	ITEM & DESCRIPTION	QUANTITY	UNIT PRICE	TOTAL PRICE
1	lot	LABOR AND MATERIALS: CONSTRUCTION OF LIGHT POST AT GET FAÇADE 30 CALENDAR DAYS SEE ATTACHED BOQ	1		

Warranty : _____
 The above-quoted price is inclusive of all costs and applicable taxes
 Very truly yours,
 AUTHORIZED REPRESENTATIVE :

Signature : _____
 Printed Name : _____
 Date : _____
 Company Name Registered : _____
 Contact no. : _____
 TIN no. : _____

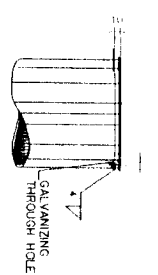

11E TOP DETAIL
E-10 SCALE 1:50

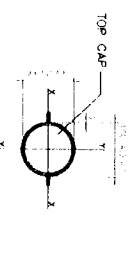

11B SECTION A
E-10 SCALE 1:50

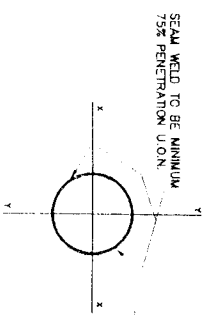

11A SECTION B
E-10 SCALE 1:50

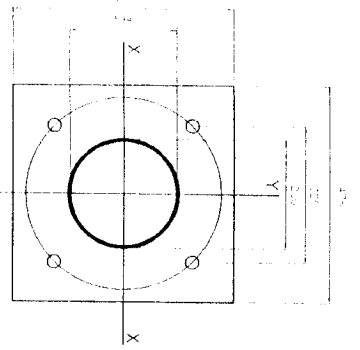

11C SECTION C
E-10 SCALE 1:50

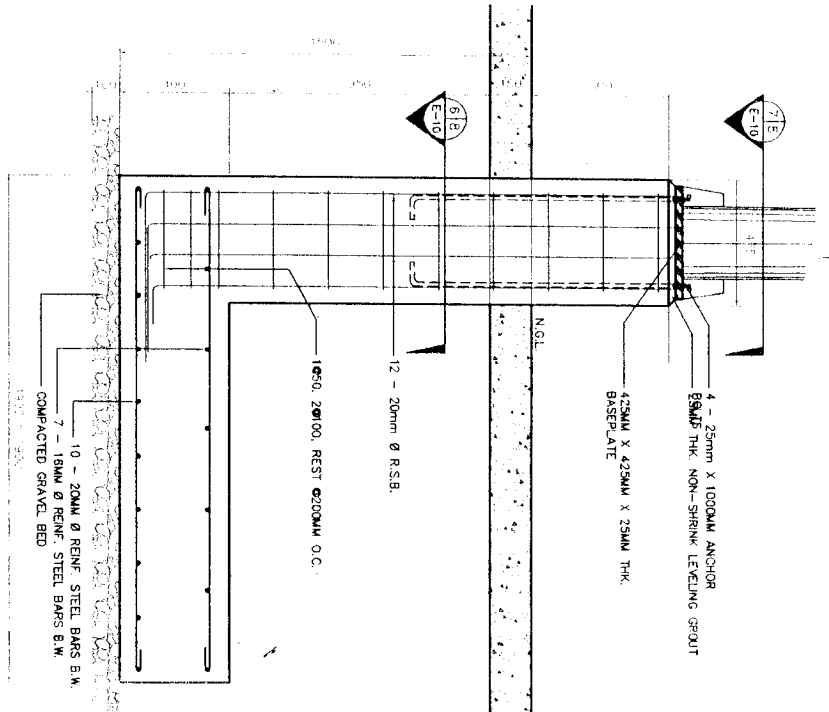

CONCRETE PEDESTAL FOOTING
SECTION DETAIL
E-10 SCALE 1:50

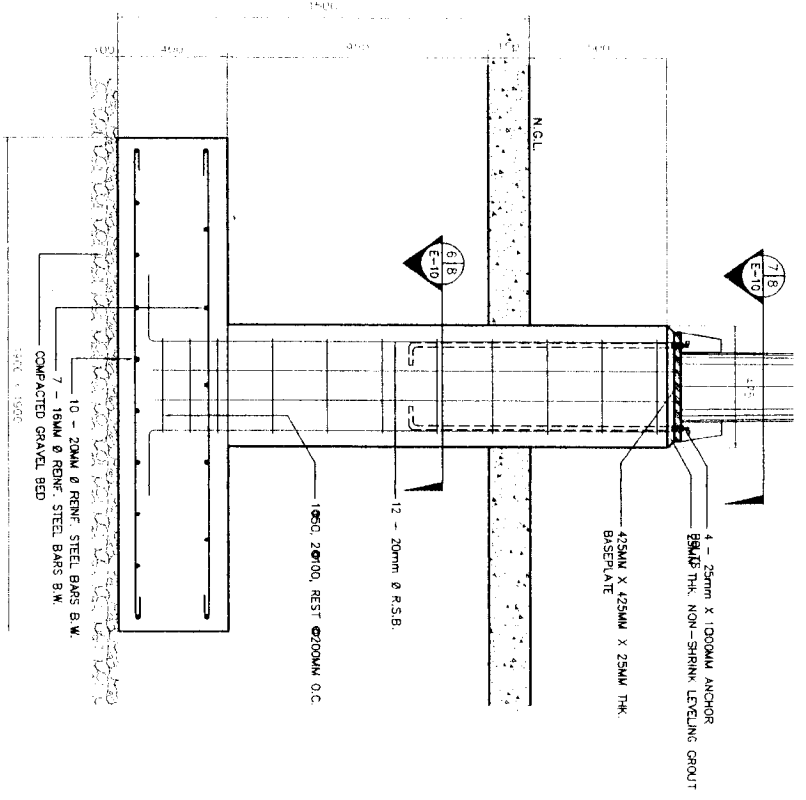

CONCRETE PEDESTAL FOOTING
SECTION DETAIL
E-10 SCALE 1:50

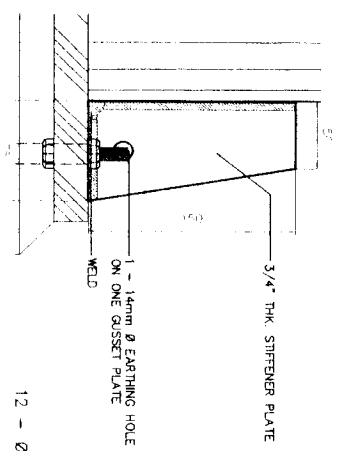

GUSSET PLATE DETAIL
E-10 SCALE 1:20

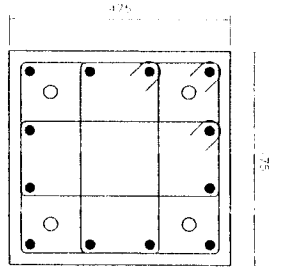

SECTION DETAIL
E-10 SCALE 1:50

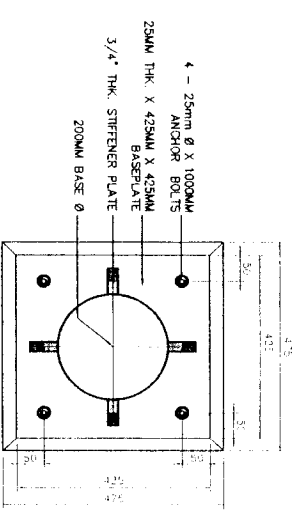

TERMINATION OF BASEPLATE
TO CONCRETE PEDESTAL
SECTION DETAIL
E-10 SCALE 1:50

LEGEND:
 O.D.A.F. - OUTSIDE DIAMETER ACROSS FLAT
 I.D.A.F. - INSIDE DIAMETER ACROSS FLAT
 U.O.N. - UNLESS OTHERWISE NOTED
 P.C.D. - PITCH CIRCLE DIAMETER
 O.C. - ON CENTER

NOTES:
 1. ALL STEEL PLATES TO CONFORM TO ASTM A36 OR ANY EQUIVALENT
 2. ALL WELDS ARE TO CONFORM TO AWS D1.1
 3. ALL FABRICATIONS TO BE MADE BY A QUALIFIED WELDER
 4. ALL FABRICATIONS TO BE MADE BY A QUALIFIED WELDER
 5. ALL STEEL TO BE FULLY HOT DIP GALVANIZED AFTER FABRICATION IN ACCORDANCE WITH ASTM A123
 6. ALL FABRICATIONS TO BE MADE BY A QUALIFIED WELDER
 7. SPECIFICATIONS OF LED LIGHTING FIXTURES TO BE USED IS SPECIFIED AND APPROVED BY ROADBOARD.

MANUFACTURER	DESIGN TITLE	SHEET COMMENT	PREPARED BY	CHECKED BY	REVIEWED BY	SUBMITTED BY	RECOMMENDING APPROVAL	APPROVED	SHEET NO.
H. TRI DEVELOPMENT CORPORATION	AS BUILT PLAN NATIONAL ROAD LIGHTING PROGRAM	3 - GUSSET PLATE DETAIL	MANUEL R. BAYQUAWA	RODEL S. EDEGALA	REYNATO Z. MARTINEZ	DIANA P. MELEGONTO	HERNAN G. INES	ENGELINA B. SANTOS	11 12 13 14

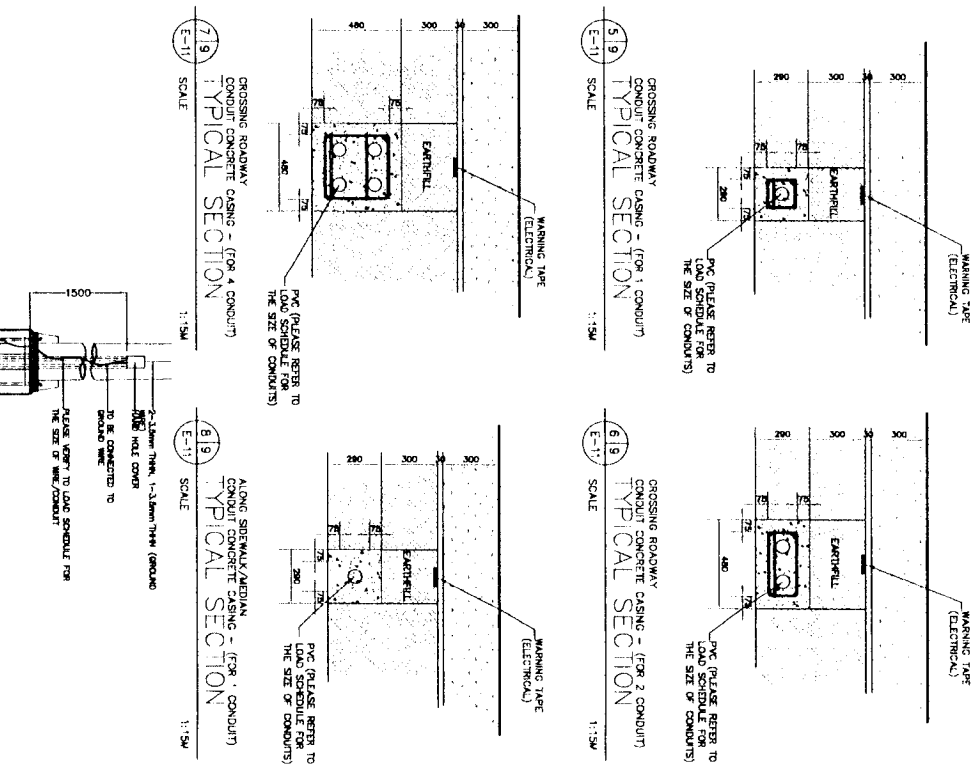
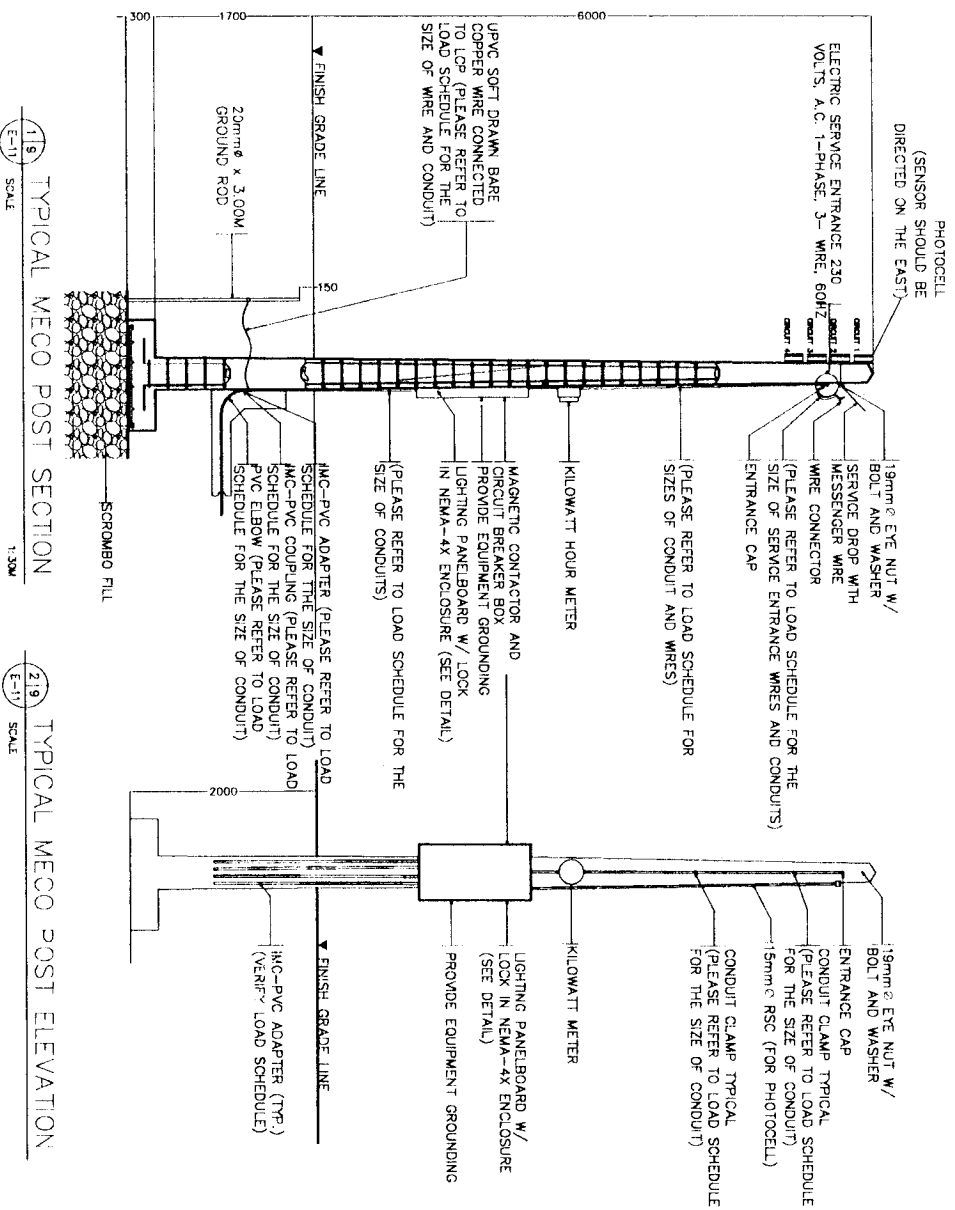

3/9 FOOTING DETAIL
E-11 SCALE 1/20M

4/9 CONCRETE CONDUIT CASING LOCATION PLAN
E-11 SCALE NTS

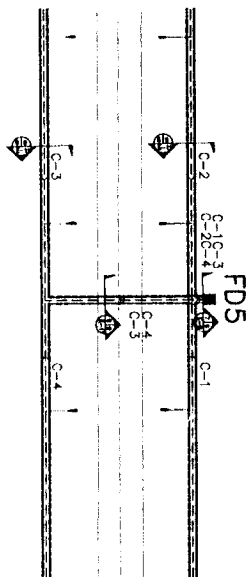
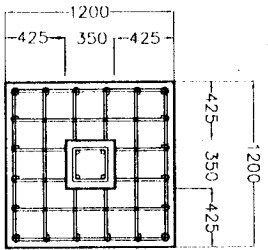

5/9 TYPICAL POST SECTION WITH GROUND ROD
E-11 SCALE 1/20M

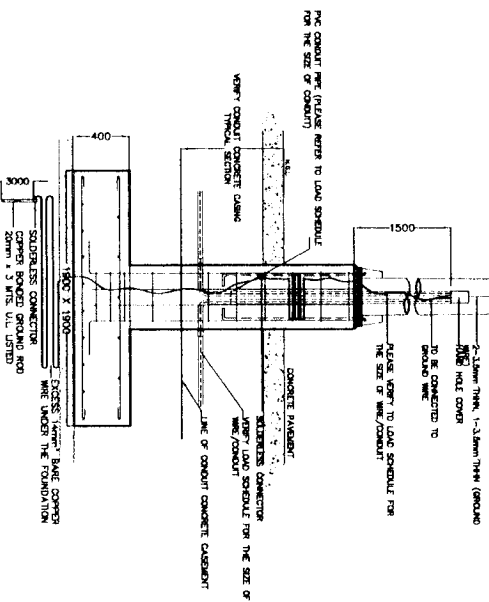

7/9 CROSSING ROADWAY CONDUIT CONCRETE CASING - (FOR 1 CONDUIT)
E-11 SCALE 1:1.5M

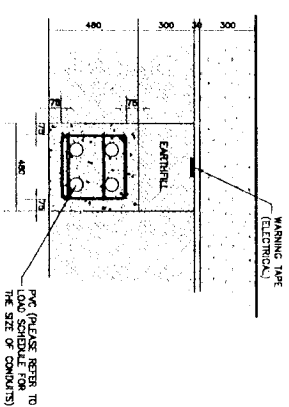

8/9 ALONG SIDEWALK/MEDIAN CONDUIT CONCRETE CASING - (FOR 1 CONDUIT)
E-11 SCALE 1:1.5M

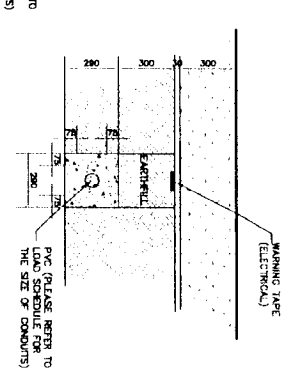

5/9 CROSSING ROADWAY CONDUIT CONCRETE CASING - (FOR 1 CONDUIT)
E-11 SCALE 1:1.5M

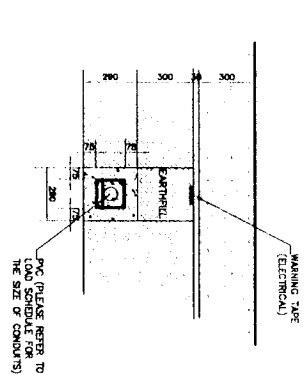

6/9 CROSSING ROADWAY CONDUIT CONCRETE CASING - (FOR 2 CONDUITS)
E-11 SCALE 1:1.5M

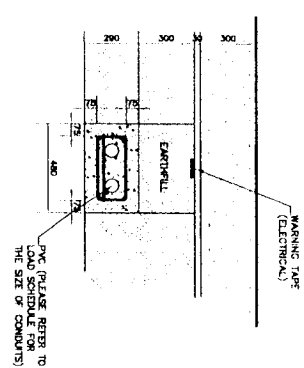

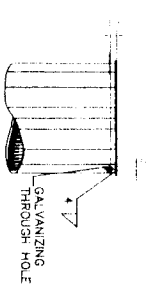

118 TOP DETAIL
E-10 SCALE 1:50

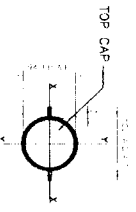

218 SECTION A
E-10 SCALE 1:50

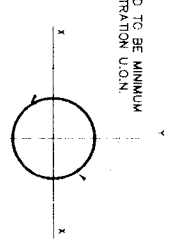

318 SECTION B
E-10 SCALE 1:50

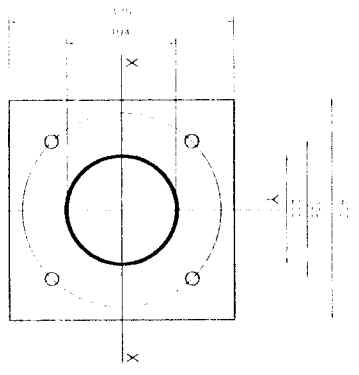

418 SECTION C
E-10 SCALE 1:50

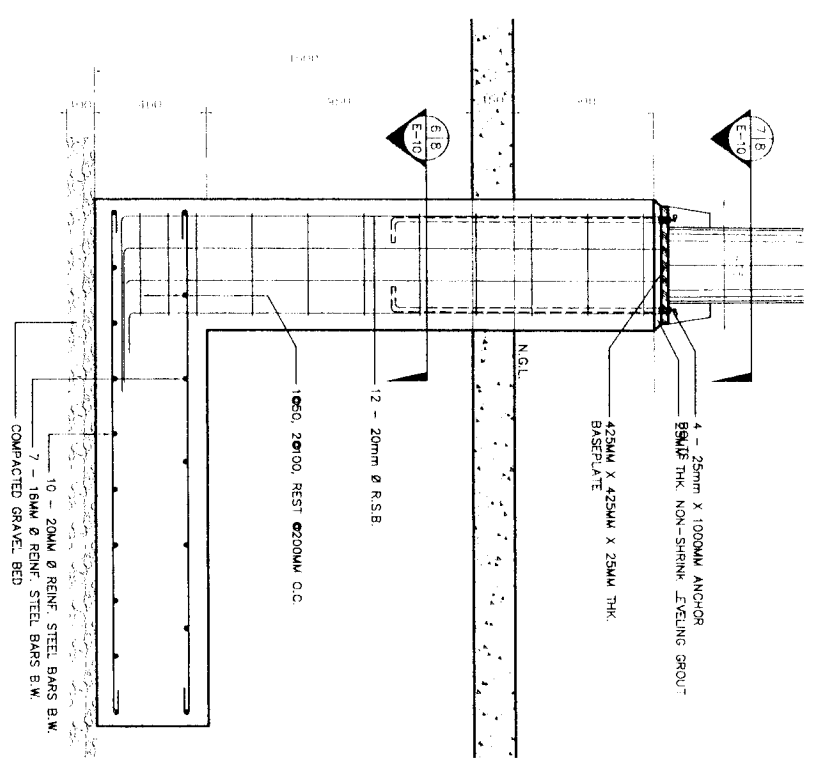

518 CONCRETE PEDESTAL FOOTING
SECTION DETAIL
E-10 SCALE 1:100

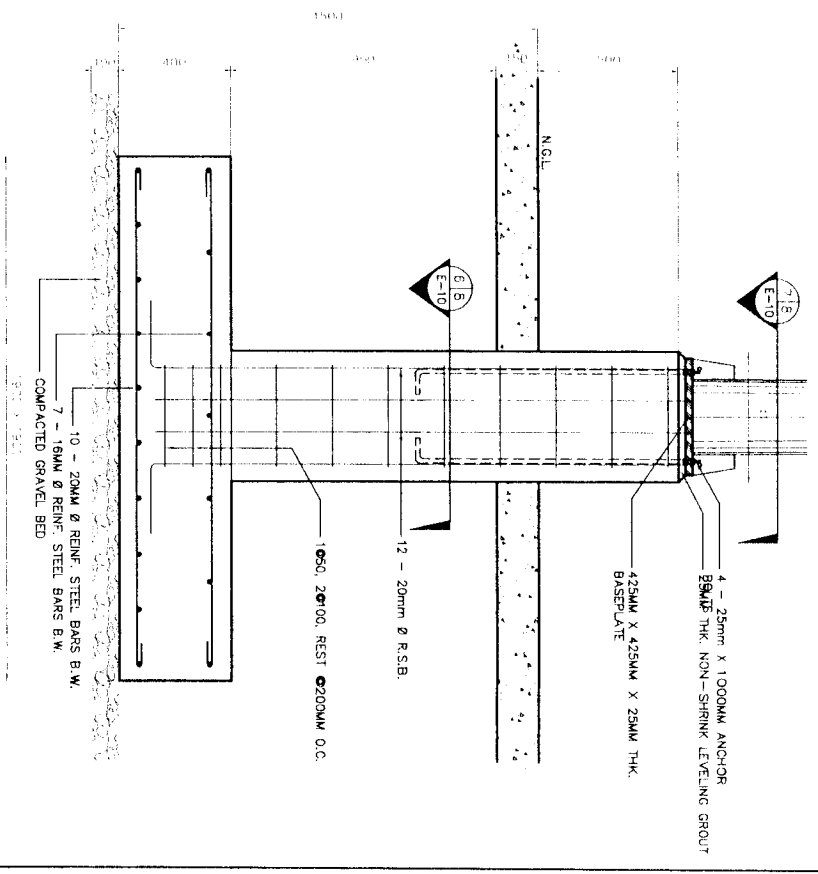

618 CONCRETE PEDESTAL FOOTING
SECTION DETAIL
E-10 SCALE 1:100

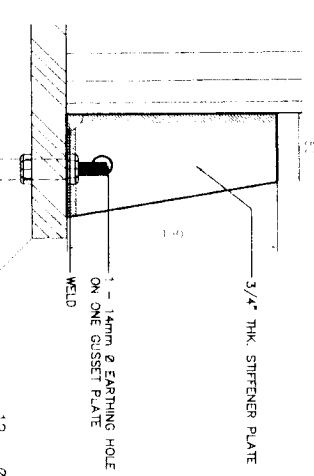

616 GUSSET PLATE DETAIL
E-10 SCALE 1:20

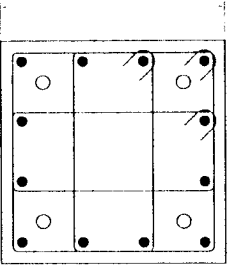

613 SECTION DETAIL
E-10 SCALE 1:50

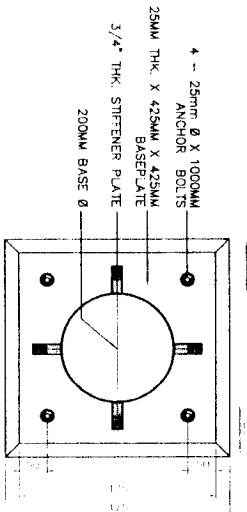

718 TERMINATION OF BASEPLATE
TO CONCRETE PEDESTAL
SECTION DETAIL
E-10 SCALE 1:50

LEGEND:

O.D.A.F.	- OUTSIDE DIAMETER ACROSS FLAT
I.D.A.F.	- INSIDE DIAMETER ACROSS FLAT
U.O.N.	- UNLESS OTHERWISE NOTICED
P.C.D.	- PITCH CIRCLE DIAMETER
O.C.	- ON CENTER

- NOTES:**
1. ALL STEEL PLATES TO CONFORM TO ASTM A36 OR AN EQUIVALENT TO CONFORM TO AWS D1.1.
 2. ALL ANGLES TO CONFORM TO ASTM A36 OR AN EQUIVALENT TO CONFORM TO AWS D1.1.
 3. ALL SHARP EDGES AND BURRS TO BE REMOVED.
 4. ALL TAPER LOCK NUT LENGTHS ARE NOMINAL U.O.N.
 5. FABRICATED TO BE CORROSION RESISTANT AFTER PAINTING.
 6. ALL HOLES ARE CIRCULAR.
 7. ALL DIMENSIONS OF LED LIGHTING FIXTURES TO BE USED IS SPECIFIED AND APPROVED BY ROADBOARD.

SEAM WELD TO BE MINIMUM 75% PENETRATION U.O.N.

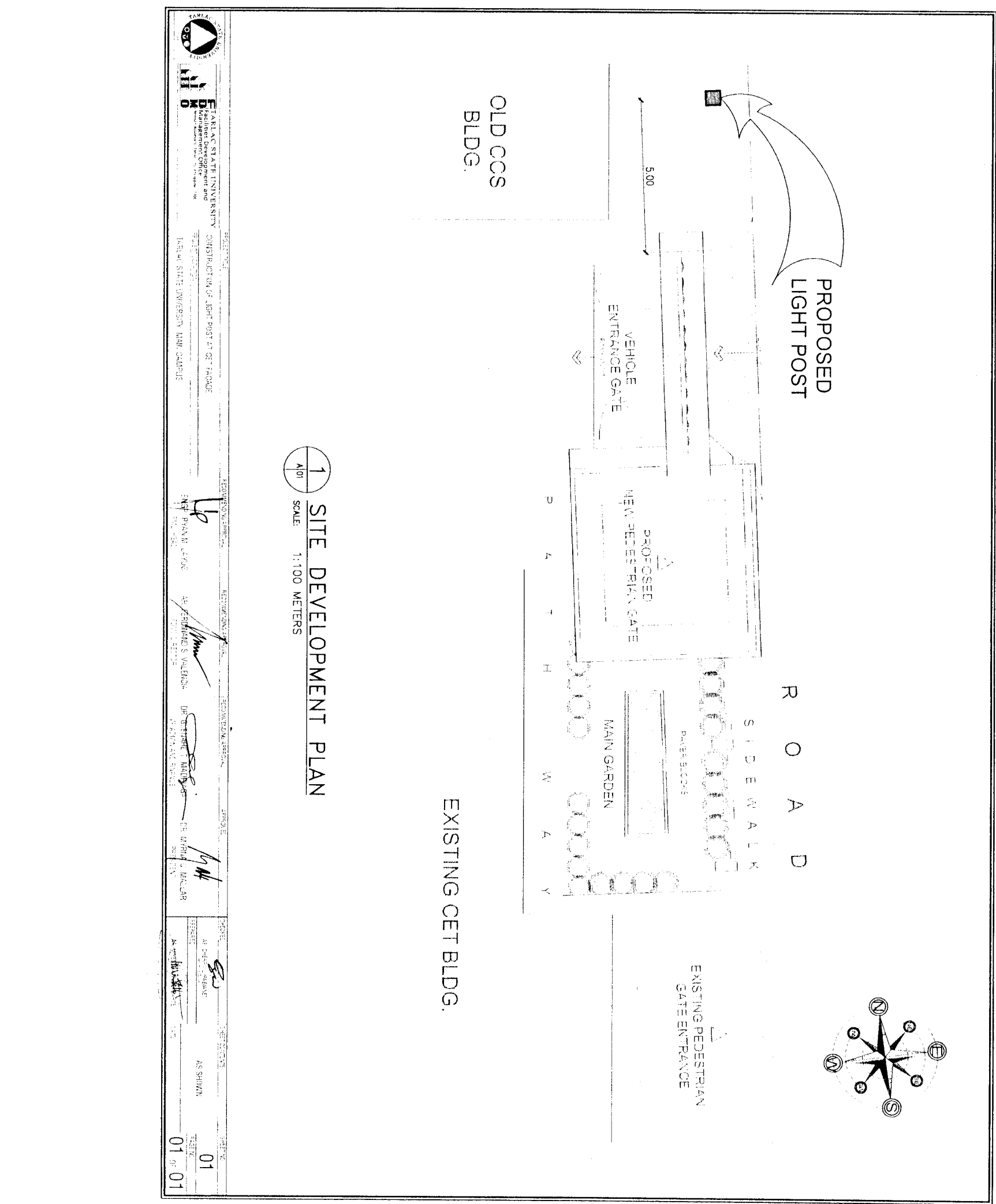

OLD CCS
BLDG.

PROPOSED
LIGHT POST

VEHICLE
ENTRANCE GATE

PROPOSED
PEDESTRIAN GATE

SIDE WALK

PAVED BLDGS

MAIN GARDEN

R O A D

EXISTING PEDESTRIAN
GATE ENTRANCE

EXISTING CET BLDG.

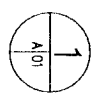

1 SITE DEVELOPMENT PLAN

SCALE: 1:100 METERS



FAKÜLTÉ DOKÜMANI
FARUK ACIK STATE UNIVERSITY
Faculty of Architecture and Urban Planning
Institutional and Development Unit
Kocaeli University 41080 Söğütözü / İzmit / Kocaeli / Turkey

PROJEKTE: CONSTRUCTION OF LIGHT POST AT CET FACADE

TAHİR AKI STATE UNIVERSITY MAIN CAMPUS

PROJEKT SORUŞTURULMASI
MURAT KURBAN
2018
2020

PROJEKTE YAPILAN ÇALIŞMALAR
KORAY USTA
2018
2020

PROJEKTE YAPILAN ÇALIŞMALAR
MUSTAFA GÖZÜM
2018
2020

PROJEKTE YAPILAN ÇALIŞMALAR
ALP AKIN
2018
2020

PROJEKTE YAPILAN ÇALIŞMALAR
AS SHOWN

01

01 of 01

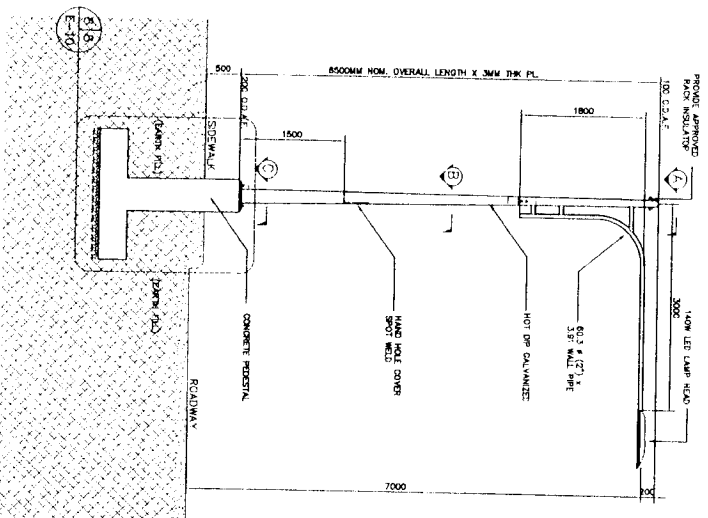

812
E-8
SCALE
SINGLE ARM (LPI) POST ELEVATION
1:40M

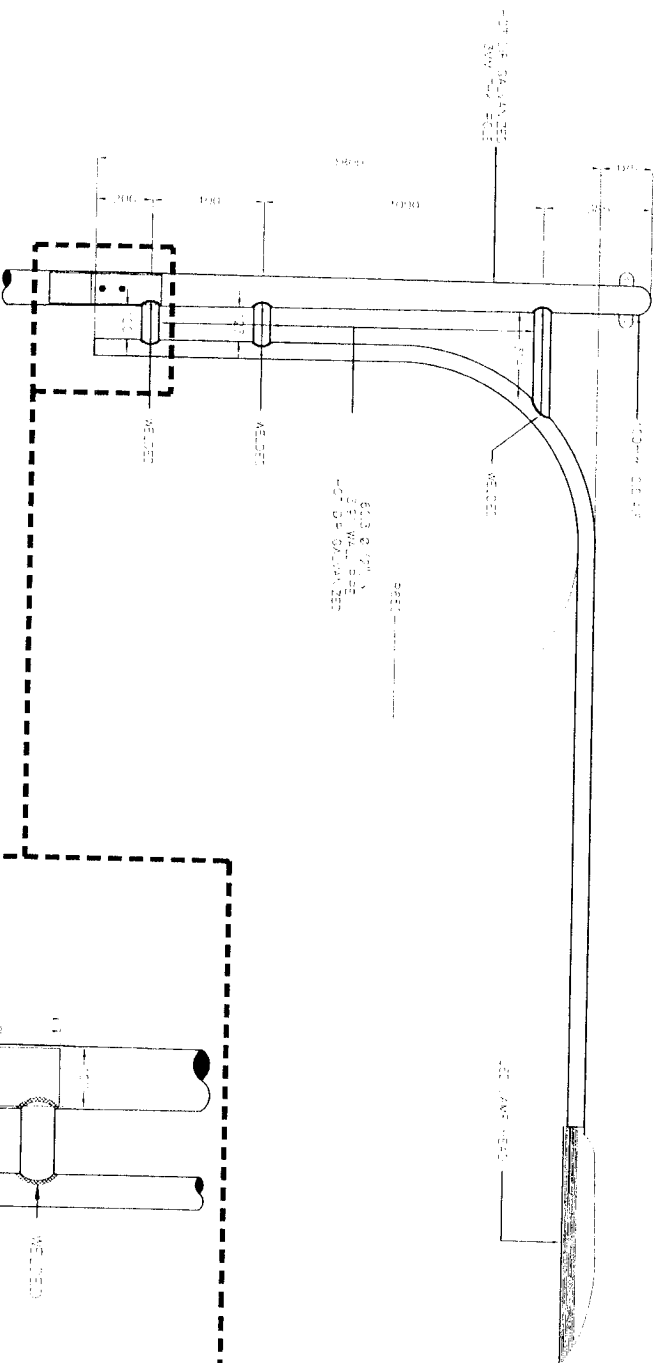

812
E-8
SCALE
SINGLE ARM ARM ELEVATION DETAIL
1:10M

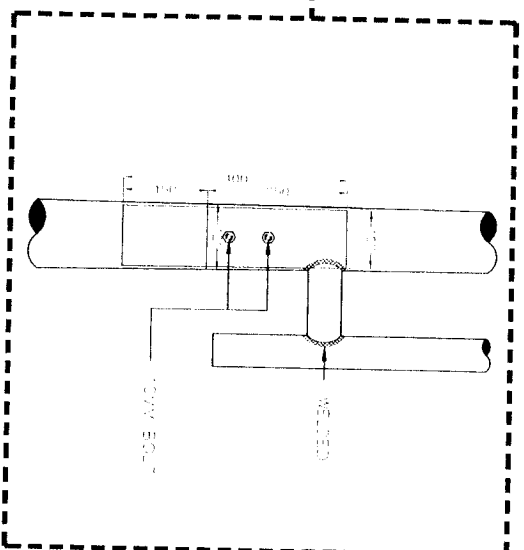

LEGEND:

O.D.A.F. - OUTSIDE DIAMETER ACROSS FLAT
I.D.A.F. - INSIDE DIAMETER ACROSS FLAT
U.O.N. - UNLESS OTHERWISE NOTED
P.C.D. - PITCH CIRCLE DIAMETER
O.C. - ON CENTER

NOTES:

1. ALL STEEL PLATES TO CONFORM TO ASTM A36 OR ANY EQUIVALENT
2. ALL SHARP EDGES TO BE ROUNDED
3. ALL TAPER LOOK DOWN LENGTHS ARE NOMINAL U.O.N
4. ALL STEEL TO BE FULLY HOT DIP GALVANIZED AFTER FABRICATION
5. ALL DIMENSIONS ARE DIMENSIONS UNLESS OTHERWISE NOTED
6. ALL DIMENSIONS ARE DIMENSIONS UNLESS OTHERWISE NOTED
7. SPECIFICATIONS OF LED LIGHTING FIXTURES TO BE USED IS SPECIFIED AND APPROVED BY ROADBOARD

Project: CONSTRUCTION OF LIGHT POST AT CET FAÇADE

Location: MAIN CAMPUS, TARLAC STATE UNIVERSITY

Duration: 30 CALENDAR DAYS

Subject: BID FORM

ITEM NO.	DESCRIPTION	QTY	UNIT	TOTAL ITEM COST
1.00	GENERAL REQUIREMENTS			
1.01	Construction Occupational Safety & Health - COSH Program (Consumables)	1.00	lot	
1.02	Mobilization and Demobilization, Temporary Facilities (Consumables)	1.00	lot	
2.00	DEMOLITION WORKS			
2.01	Demolition/Removal and Hauling/Disposal of Existing Structures (Demolition of Sidewalk and Drainage)	1.00	lot	
3.00	REPAIR WORKS			
3.01	Repair of Sidewalk and Drainage (Repair of Slab and Drainage including concrete and reinforcement)	1.00	lot	
3.02	Installation of Pole	1.00	lot	
4.00	EARTHWORKS			
4.01	Excavation	5.77	cu.m	
4.02	Backfilling	4.18	cu.m	
4.03	Gravel Bedding G1 (footing)	0.36	cu.m	
5.00	CONCRETE WORKS			
5.01	Column Footing 3000psi	1.44	cu.m	
5.02	Column 3000psi	0.59	cu.m	
5.03	Plastering	1.00	lot	
5.04	Grout 5000psi	1.00	lot	
6.00	REBAR WORKS			
	Column Footing			
6.01	20mmΦ x 6m Deformed Bar Grade 33	103.70	kg.	
6.02	16mmΦ x 6m Deformed Bar Grade 33	47.40	kg.	
	Column			
6.03	20mmΦ x 6m Deformed Bar Grade 33	59.25	kg.	
6.04	10mmΦ x 6m Deformed Bar Grade 33	37.03	kg.	
	Fastener			
6.05	25mmΦx1000mm Anchor Bolt with Nuts	4.00	pcs.	
7.00	FORMWORKS			
7.01	Formworks (Consumables)	1.00	lot	
8.00	ELECTRICAL WORKS			
	WIRES & CABLES			
8.01	5.5mm Wire, Conduits, fitting and other consumable including tapping to power supply	1.00	lot	
TOTAL AMOUNT IN FIGURES				
TOTAL AMOUNT IN WORDS				

CONSTRUCTION OF LIGHT POST AT CET FACADE



PhilGEPS

Philippine Government Electronic Procurement System

Central Portal for
Philippine Government
Procurement Opportunities

[Help](#)

Bid Notice Abstract

Request for Quotation (RFQ)

Reference Number 6387233
Procuring Entity TARLAC STATE UNIVERSITY
Title Labor and Materials: Construction of Light Post at CET FACADE
Area of Delivery Tarlac

Solicitation Number: 489-2019	Status	Pending
Trade Agreement: Implementing Rules and Regulations	Associated Components	5
Procurement Mode: Negotiated Procurement - Small Value Procurement (Sec. 53.9)	Bid Supplements	0
Classification: Civil Works	Document Request List	0
Category: Construction Materials and Supplies	Date Published	10/08/2019
Approved Budget for the Contract: PHP 82,974.95	Last Updated / Time	09/08/2019 17:38 PM
Delivery Period: 30 Day/s	Closing Date / Time	14/08/2019 13:00 PM
Client Agency:		
Contact Person: Juliet Elaine Acuna Canvasser Romulo Blvd. Tarlac City Tarlac Philippines 2300 63-045-6068157 julietelaineacuna@yahoo.com		

Description

For FDMO.

(please see attached BOQ)

Line Items

Item No.	Product/Service Name	Description	Quantity	UOM	Budget (PHP)
1	Labor and Materials:	Construction of Light Post at CET FACADE	1	Lot	82,974.95

Other Information

The bidders must download the attached documents in the associated components section.

Created by Juliet Elaine Acuna

Date Created 09/08/2019

The PhilGEPS team is not responsible for any typographical errors or misinformation presented in the system. PhilGEPS only displays information provided for by its clients, and any queries regarding the postings should be directed to the contact person/s of the concerned party.

