



Republic of the Philippines
TARLAC STATE UNIVERSITY
BIDS AND AWARDS COMMITTEE
Romulo Blvd., San Vicente, Tarlac City
Tel. No.: (045) 982-4630
Website: www.tsu.edu.ph

July 5, 2024

SUPPLEMENTAL BID BULLETIN NO. 1

Project: Refurbishment of College of Industrial Technology Dean's Office, Male and Female Toilets, and Classrooms (ETL-3AB and Lecture Room-14)

This Bid Bulletin no. 1 is issued to clarify items and shall be an integral part of the Bidding Documents.

Please be informed of the modification in the bidding documents.

DR. MURPHY P. MOHAMMED
BAC Chairperson - Infrastructures

POSTED TO PHILIGEPS

MODIFICATION

1

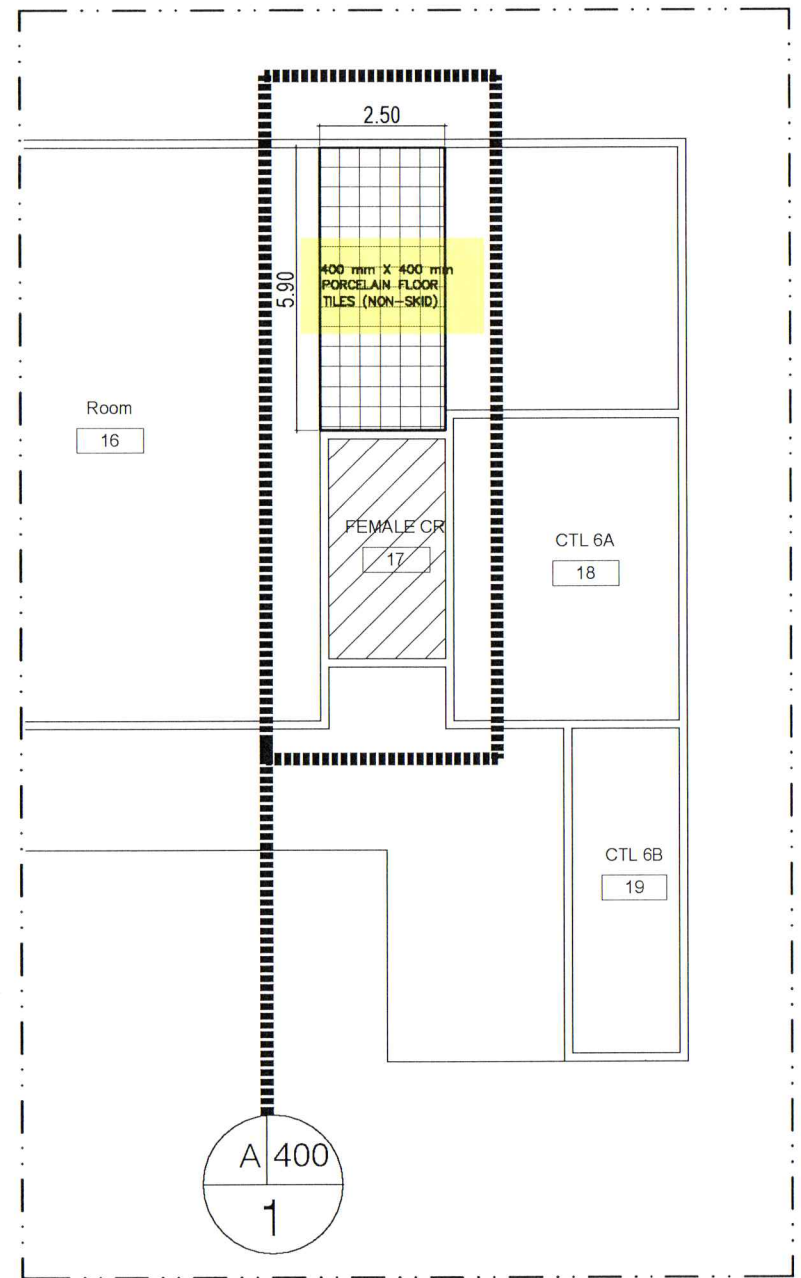
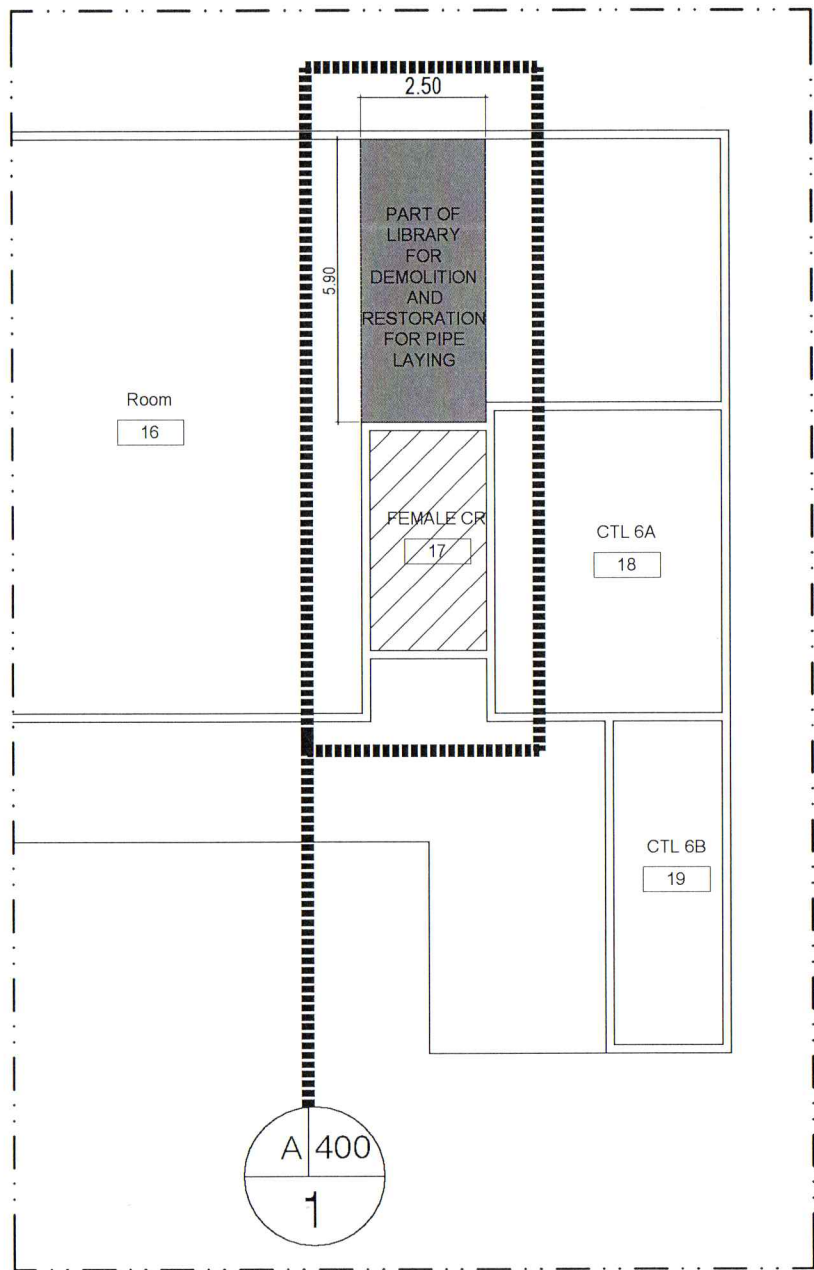

[Handwritten signatures and initials]

PROJECT: REFURBISHMENT OF CIT DEAN'S OFFICE, MALE AND FEMALE TOILETS AND CLASSROOMS (ETL-3AB & LECTURE ROOM 14)

2

POSTED TO PHILIGEPS

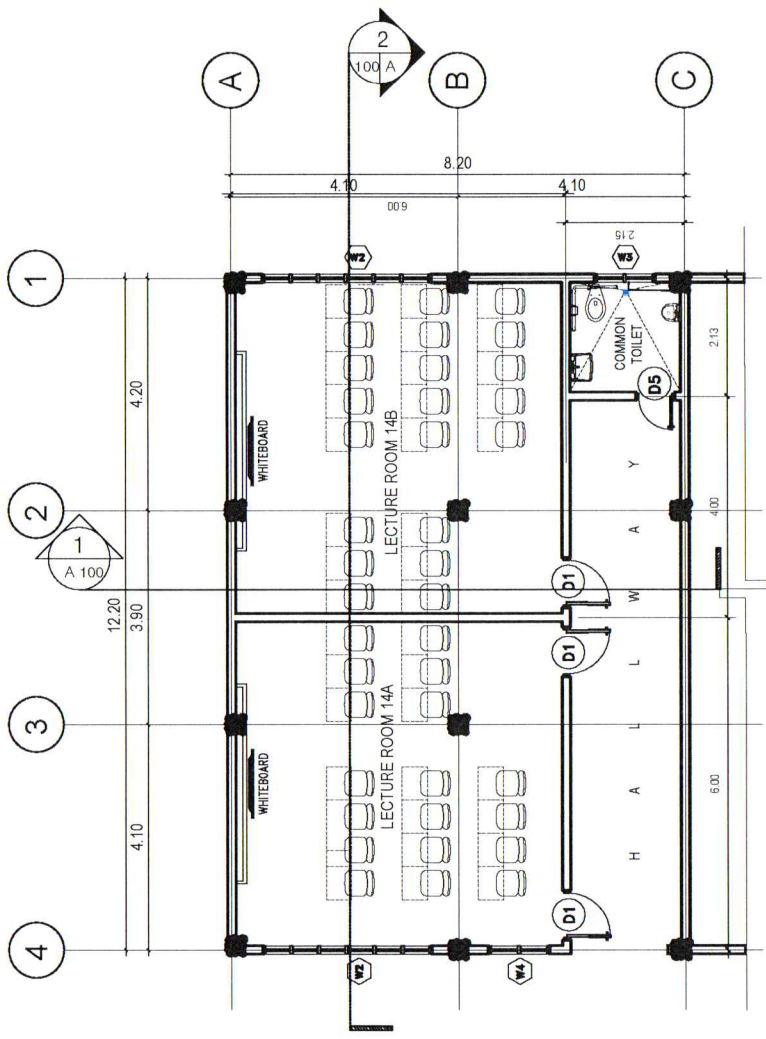

LECTURE ROOM 14A&14B
2 NEW CONSTRUCTION PLAN
SCALE: 1:150 MTS

- SCOPE OF WORK:
- ARCHITECTURAL WORK:
TILE WORKS
CEILING WORKS
PAINTING WORKS
TOILET WORKS
FURNISHING (DOORS AND WINDOWS)
REPAINTING OF RUSTED TRUSS

MODIFICATION

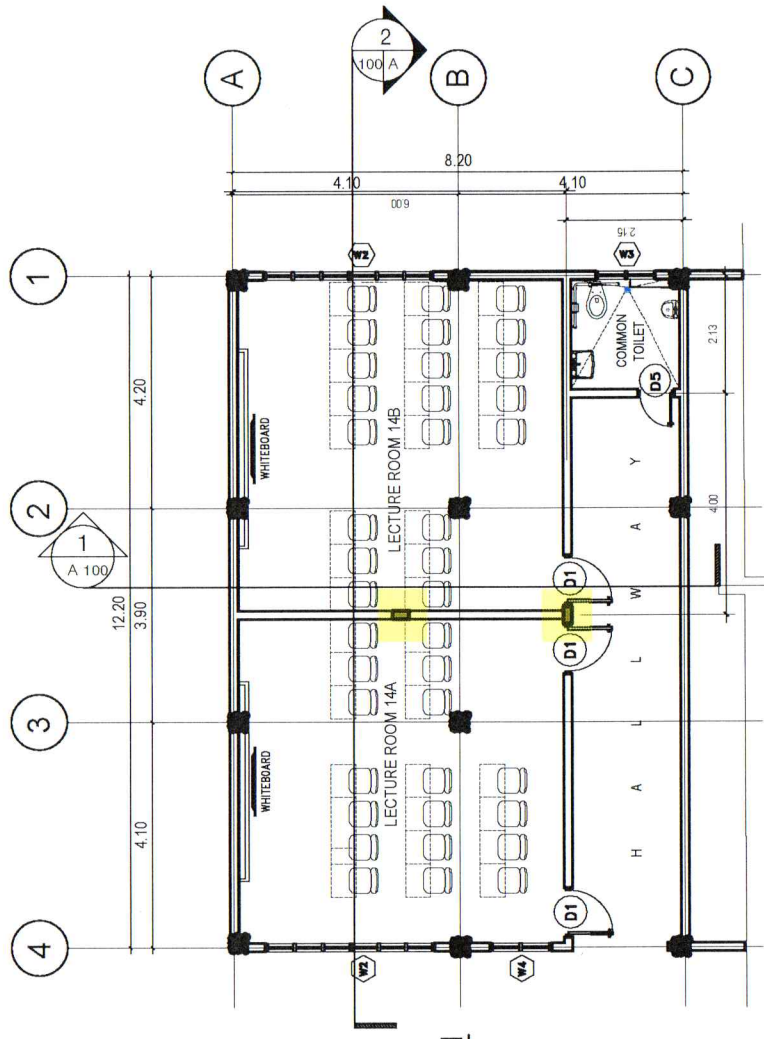

LECTURE ROOM 14A&14B
2 NEW CONSTRUCTION PLAN
SCALE: 1:150 MTS

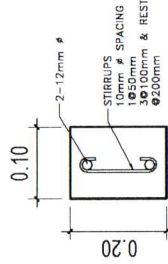

TYPICAL STIFFENER COLUMN SECTION

- SCOPE OF WORK:
- ARCHITECTURAL WORK:
TILE WORKS
CEILING WORKS
PAINTING WORKS
TOILET WORKS
FURNISHING (DOORS AND WINDOWS)
REPAINTING OF RUSTED TRUSS

Handwritten signatures and initials.

POSTED TO PHILIGEPS

3 FEMALE TOILET
BLOW-UP SECTION 03
A-400 SCALE: 1:75 MTS

MODIFICATION

3 FEMALE TOILET
BLOW-UP SECTION 03
A-400 SCALE: 1:75 MTS

<p>W1 1- SETS REQUIRED LOCATION: DEAN'S OFFICE</p> <p>WHITE POWDER COATED (1 1/2" X 4") ALUMINUM FRAME AWNING WINDOW WITH 6mm THK. ONE WAY REFLECTIVE BRONZE GLASS (exterior)</p>	<p>W2 2- SETS REQUIRED LOCATION: LECTURE ROOM 14AB</p> <p>WHITE POWDER COATED (1 1/2" X 4") ALUMINUM FRAME AWNING WINDOW WITH 6mm THK. ONE WAY REFLECTIVE BRONZE GLASS (exterior)</p>	<p>W3 1- SETS REQUIRED LOCATION: COMMON TOILET, OFFICE TOILETS</p> <p>WHITE POWDER COATED (1 1/2" X 4") ALUMINUM FRAME AWNING WINDOW WITH 6mm THK. ONE WAY REFLECTIVE BRONZE GLASS (exterior)</p>	<p>W4 1- SETS REQUIRED LOCATION: CLASSROOMS</p> <p>WHITE POWDER COATED (1 1/2" X 4") ALUMINUM FRAME FIXED WINDOW WITH 6mm THK. ONE WAY REFLECTIVE BRONZE GLASS (exterior)</p>
--	--	--	--

<p>W1 1- SETS REQUIRED LOCATION: DEAN'S OFFICE</p> <p>WHITE POWDER COATED (1 1/2" X 4") ALUMINUM FRAME AWNING WINDOW WITH 6mm THK. ONE WAY REFLECTIVE TEMPERED BRONZE GLASS (exterior)</p>	<p>W2 2- SETS REQUIRED LOCATION: LECTURE ROOM 14AB</p> <p>WHITE POWDER COATED (1 1/2" X 4") ALUMINUM FRAME AWNING WINDOW WITH 6mm THK. ONE WAY REFLECTIVE TEMPERED BRONZE GLASS (exterior)</p>	<p>W3 1- SETS REQUIRED LOCATION: COMMON TOILET, OFFICE TOILETS</p> <p>WHITE POWDER COATED (1 1/2" X 4") ALUMINUM FRAME AWNING WINDOW WITH 6mm THK. ONE WAY REFLECTIVE TEMPERED BRONZE GLASS (exterior)</p>	<p>W4 1- SETS REQUIRED LOCATION: CLASSROOMS</p> <p>WHITE POWDER COATED (1 1/2" X 4") ALUMINUM FRAME FIXED WINDOW WITH 6mm THK. ONE WAY REFLECTIVE TEMPERED BRONZE GLASS (exterior)</p>
--	--	--	--

5 3. STRUCTURAL WORKS
3.1 LINTEL BEAMS FOR DOORS & WINDOWS

5 3. STRUCTURAL WORKS
3.1 LINTEL BEAMS AND STIFFENER COLUMNS